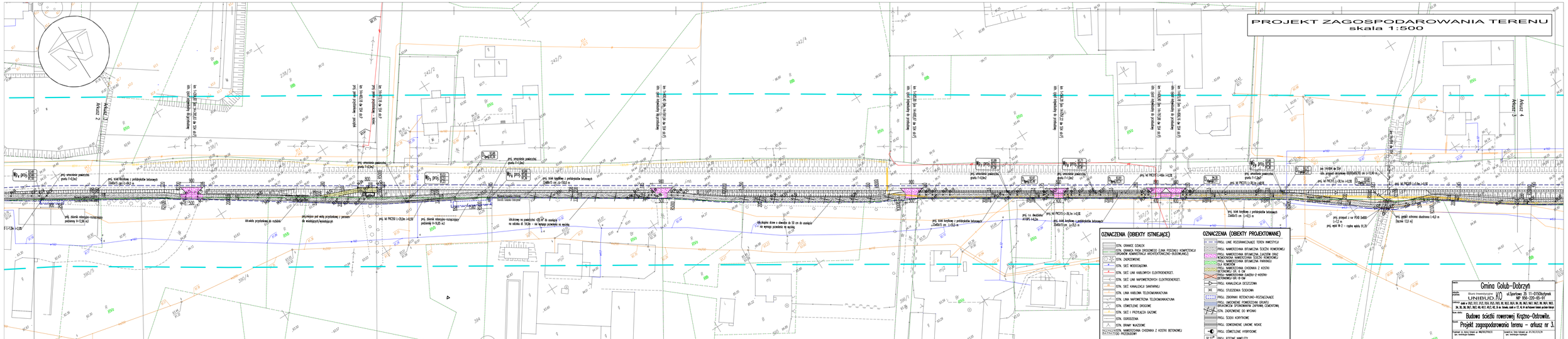PROJEKT ZAGOSPODAROWANIA TERENU
skala 1:500